INSTALACION DE SOPORTES AKUSTIK 3 + SYLOMER®

AMC Mecanocaucho

1: FIJAR TACOS ROSCADOS EN EL FORJADO

2: FIJAR SOPORTES AL FORJADO

3: MONTAR SOPORTES

4: COLGAR ESPARRAGOS DE LOS SOPORTES

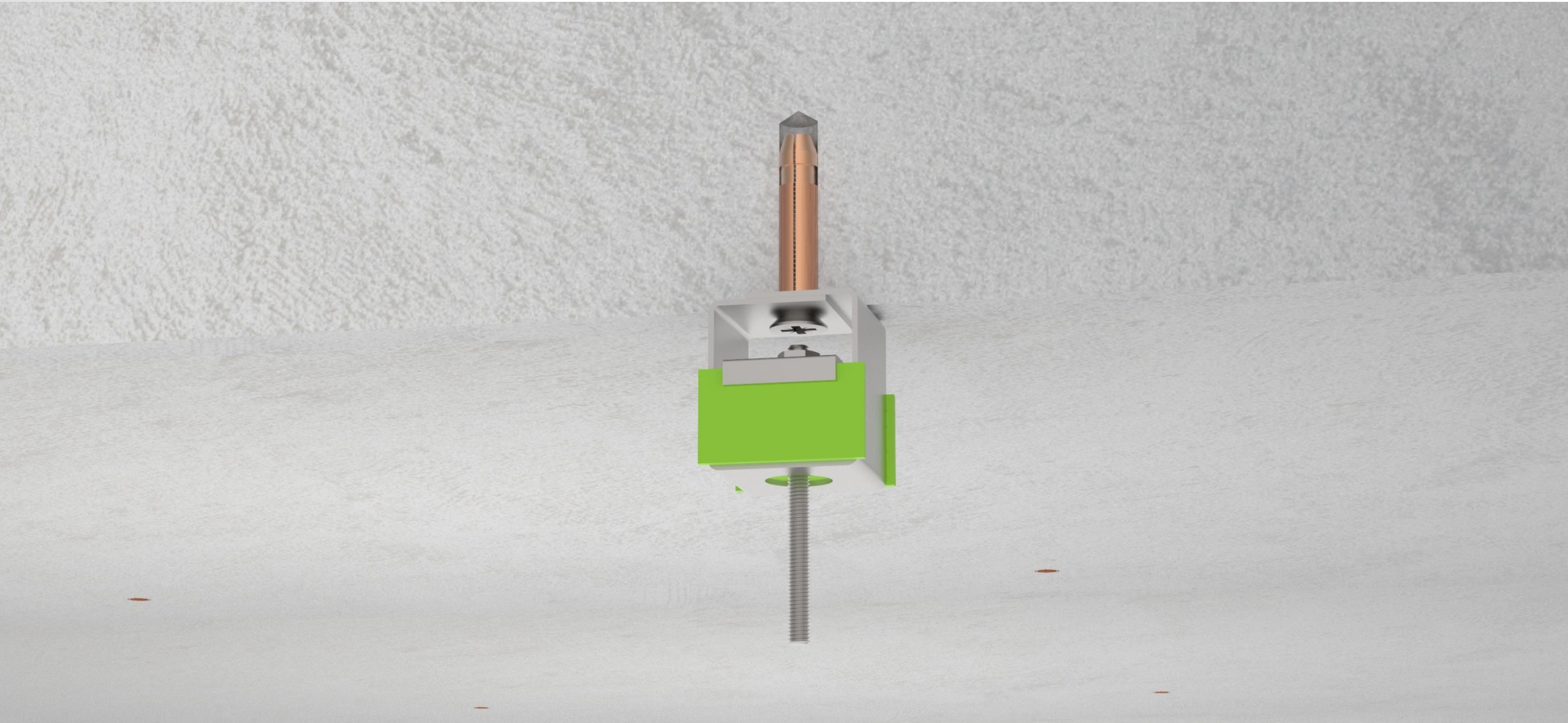

5: COLGAR PERFILES DE LOS ESPARRAGOS

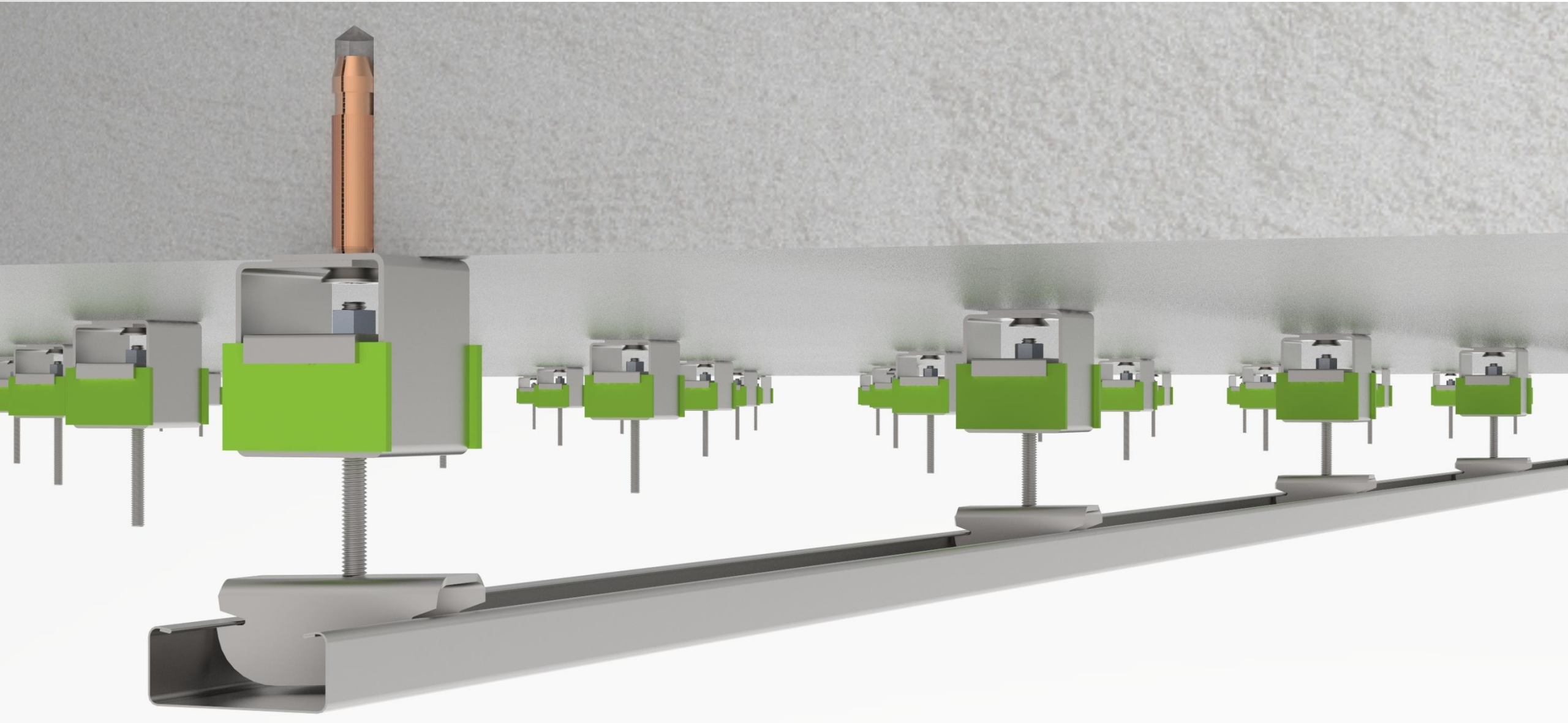

6: NIVELAR PERFILES CON UN HAZ LASER

7: FIJAR ESPARRAGOS MEDIANTE CONTRATUERCAS

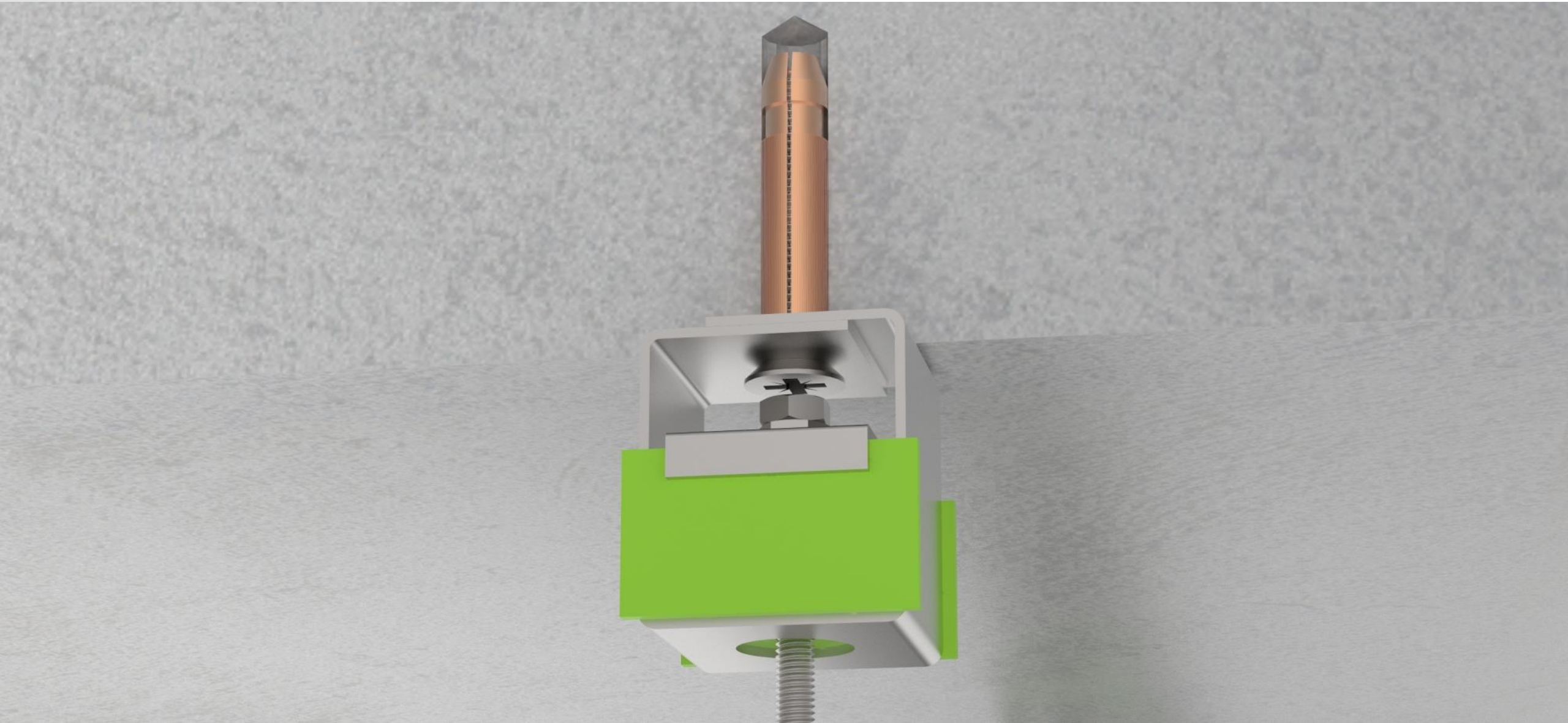

8: COLOCAR PLACAS DE ESCAYOLA

9: PLACAS DE ESCAYOLA FIJADAS

9: PLACAS DE ESCAYOLA FIJADAS

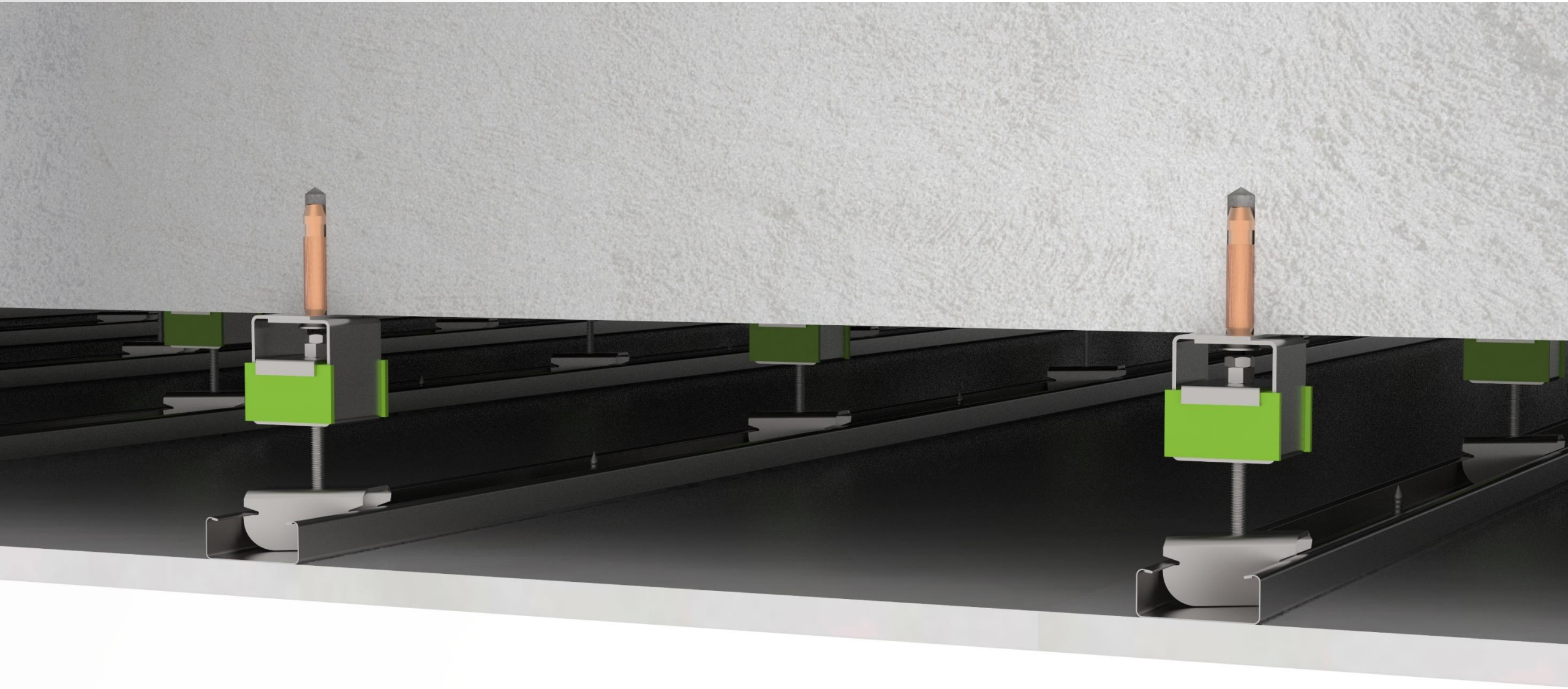

SOPORTE TECNICO GRATUITO DISPONIBLE BAJO SOLICITUD